1ère POSITION

1st POSITION | **1. LAGE** | **1ª POSICIÓN**

Coulisse fermée | *Slide closed.* | Bei geschlossenem | *Bomba cerrada.*

Tablature
Tablature
Uebersicht
Tabla de posiciones

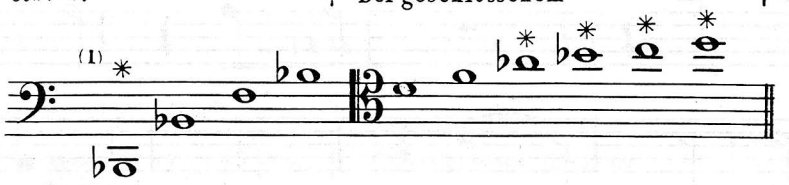

Largo

1

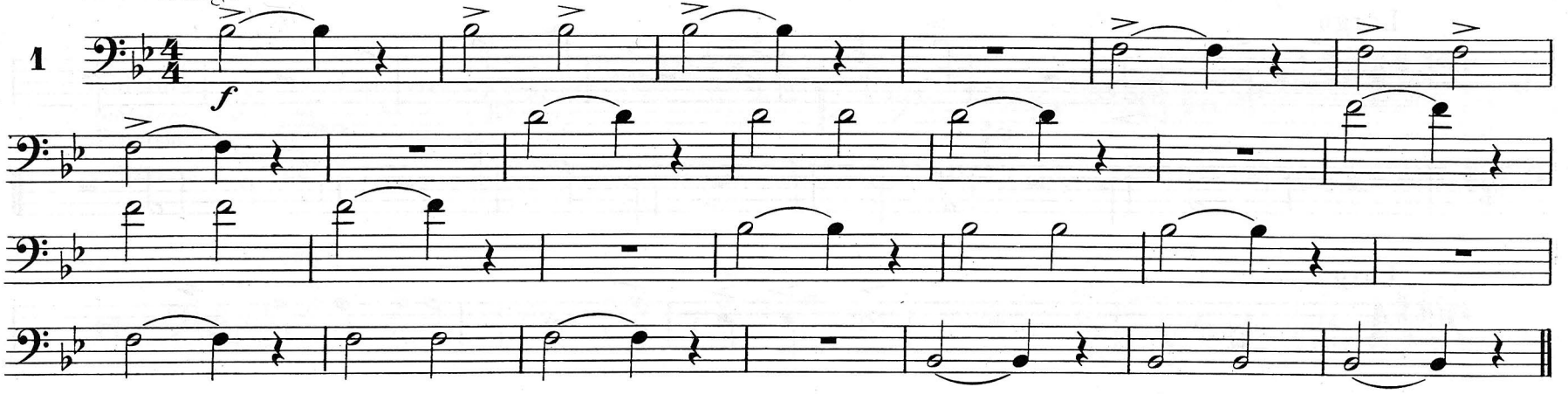

Largo

2

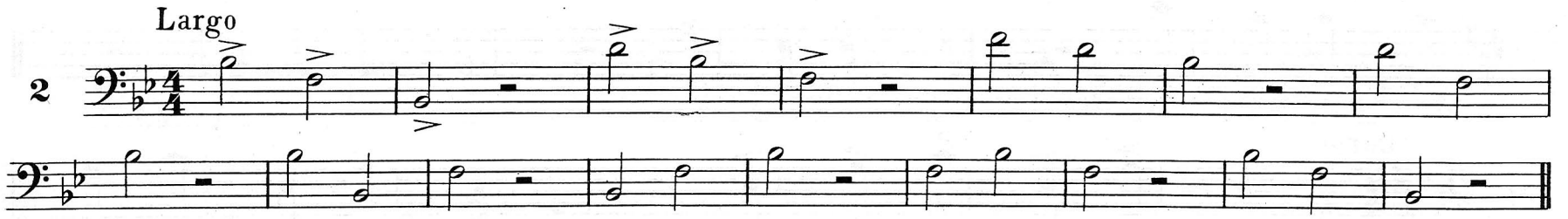

Largo

3

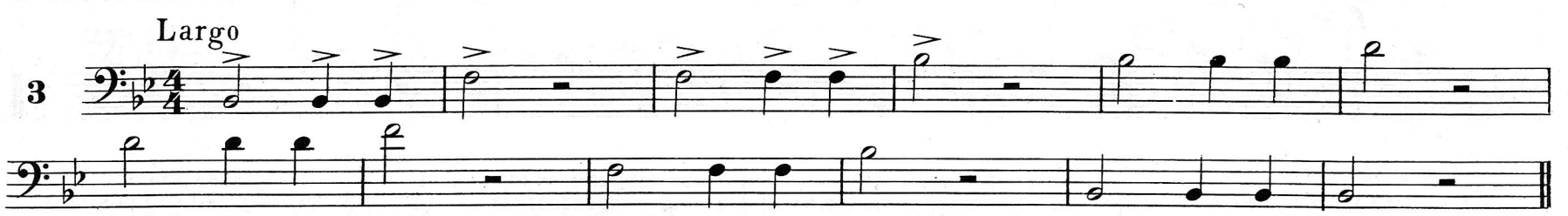

Largo

4

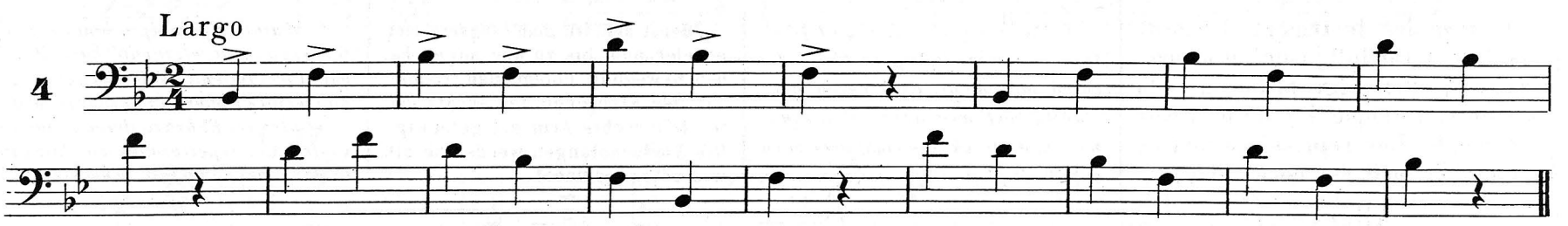

(1) *Dans la tablature de chaque position,* les notes marquées du signe ✳ sont celles que l'élève ne devra pas tenter d'émettre au début de ses études. Elles demandent un peu de pratique.

(1) In the table of each position, *the notes marked ✳ are those which the student is not to attempt in the earlier stage of his course. They require some practice.*

(1) *In dem Verzeichnis jeder Lage* sind die mit dem zeichen ✳ versehenen Noten solche, die der Schüler am Anfang der Übungen nicht versuchen soll. Sie erfordern ein wenig Praxis.

(1) En el cuadro de cada posición *las notas señaladas con el signo ✳ son las que el discípulo deberá pasar en los comienzos de sus estudios, pues piden un poco de práctica.*

2ème POSITION

2nd POSITION | **2. LAGE** | **2ª POSICIÓN**

Coulisse allongée de 8cm. environ; (mesurer des butoirs aux bords supérieurs de la coulisse).

Slide extended about 8 c/m. (measure from stops to upper end of slide).

Um circa 8cm. verlängerter Zug (man messe von den Hemmklötzchen bis zu den oberen Rändern des Zugs.)

Extender la bomba de unos 8 cm. (hay que medir desde los topes hasta los bordes superiores de la bomba).

Tablature
Tablature
Übersicht
Tabla

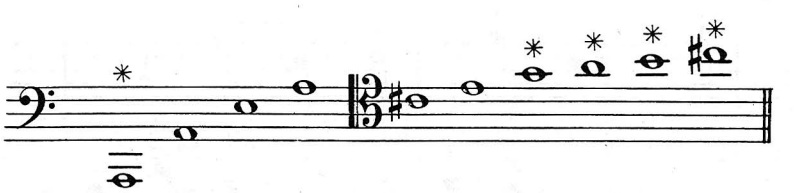

Largo
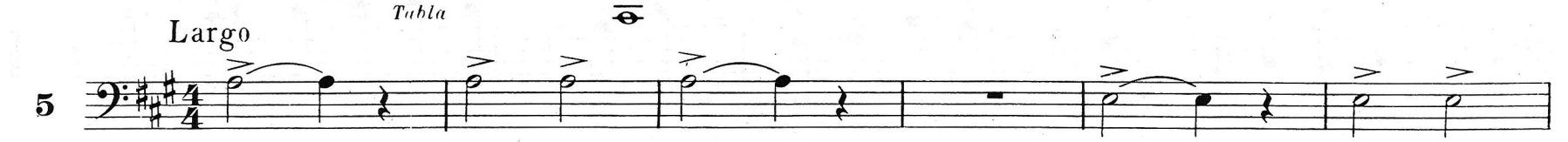
5