Score

Les Flamandes
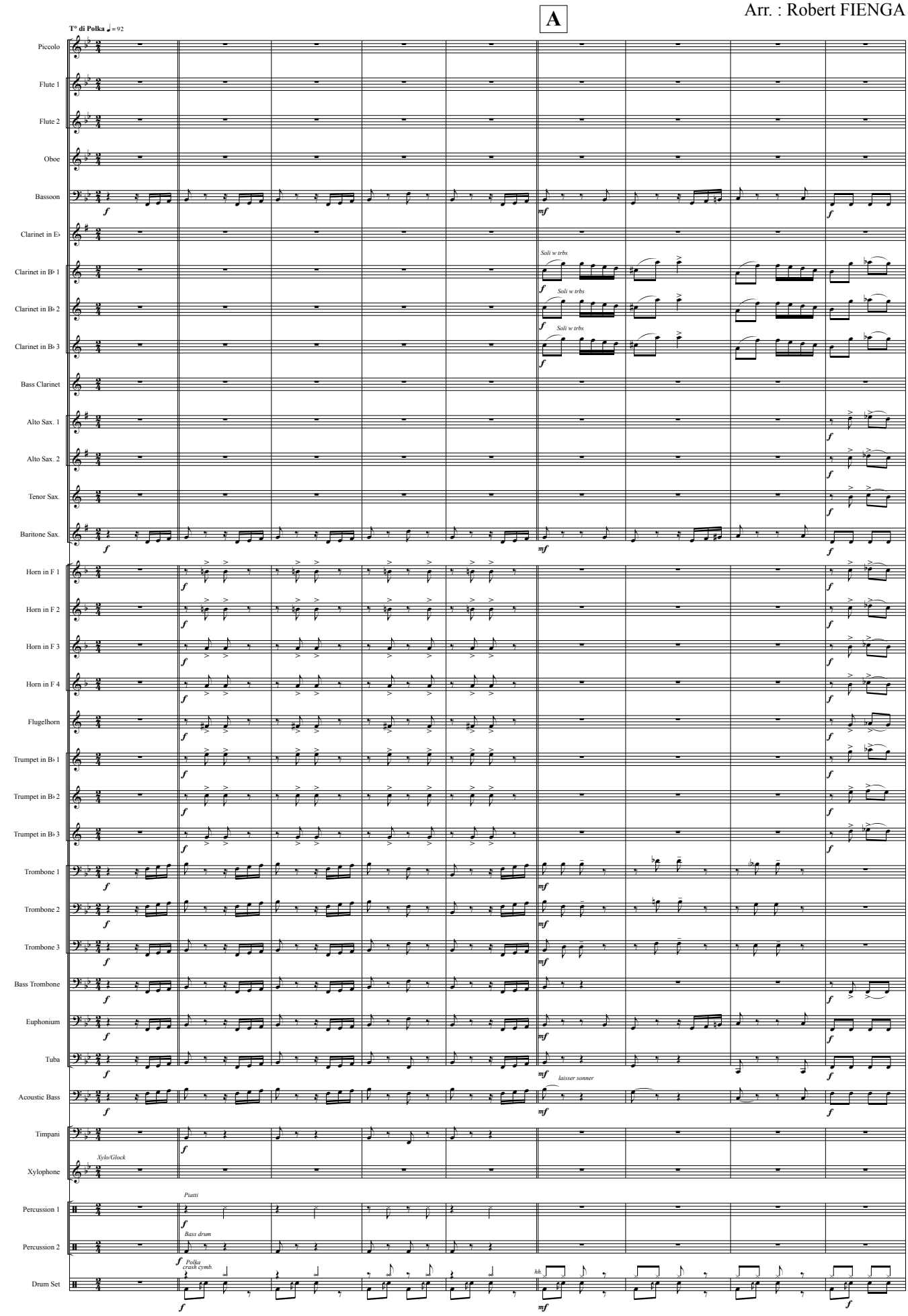
Jacques Brel
Arr. : Robert FIENGA